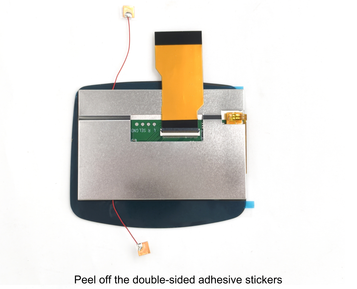

Peel off the double-sided adhesive stickers

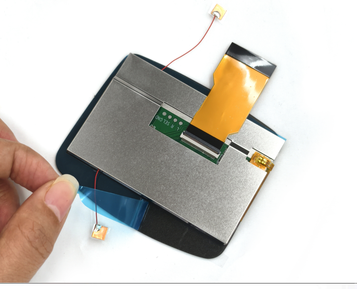

Put the LCD into the shell case.

Connect L to TP9 of the motherboard.
Connect R to TP8 of the motherboard.
Connect SEL to TP2 of the motherboard.

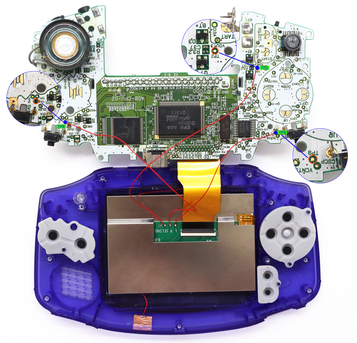

Done!

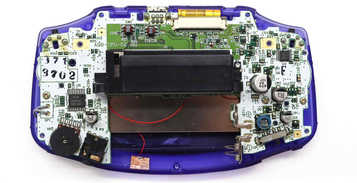

You need to cut the shell as shown in the figure below if you don't buy the shell from us.

Trim off the part in the red area.

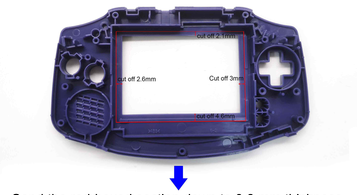
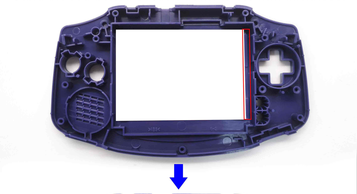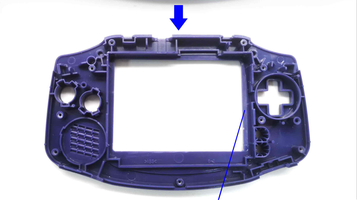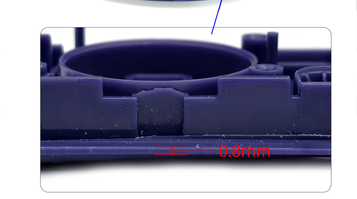
Sand the red-boxed section down to 0.8 mm thickness.